

elevation

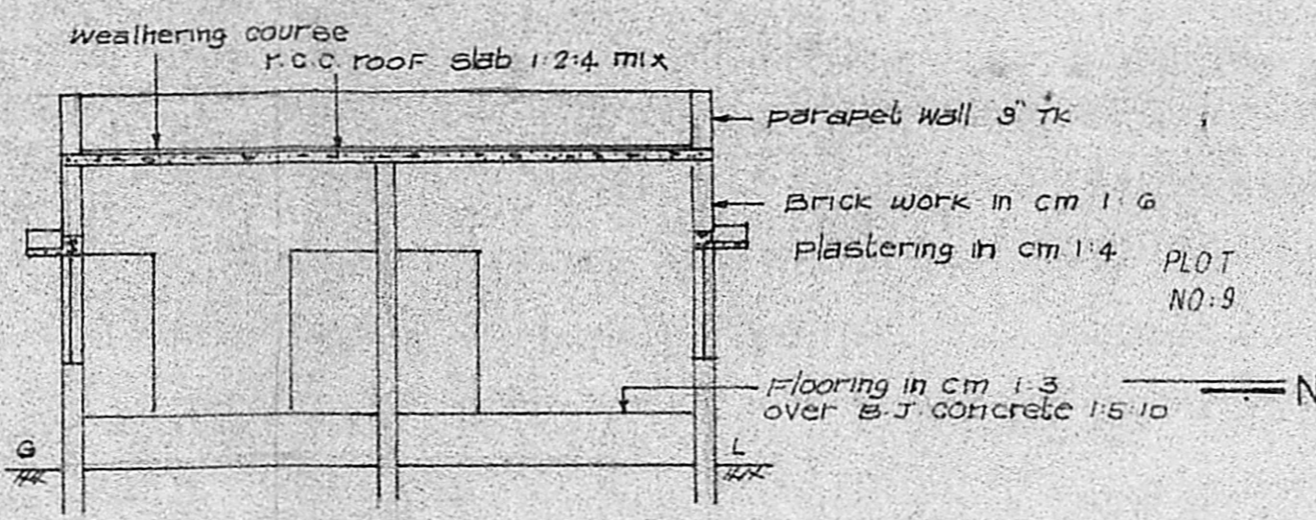

section on a b

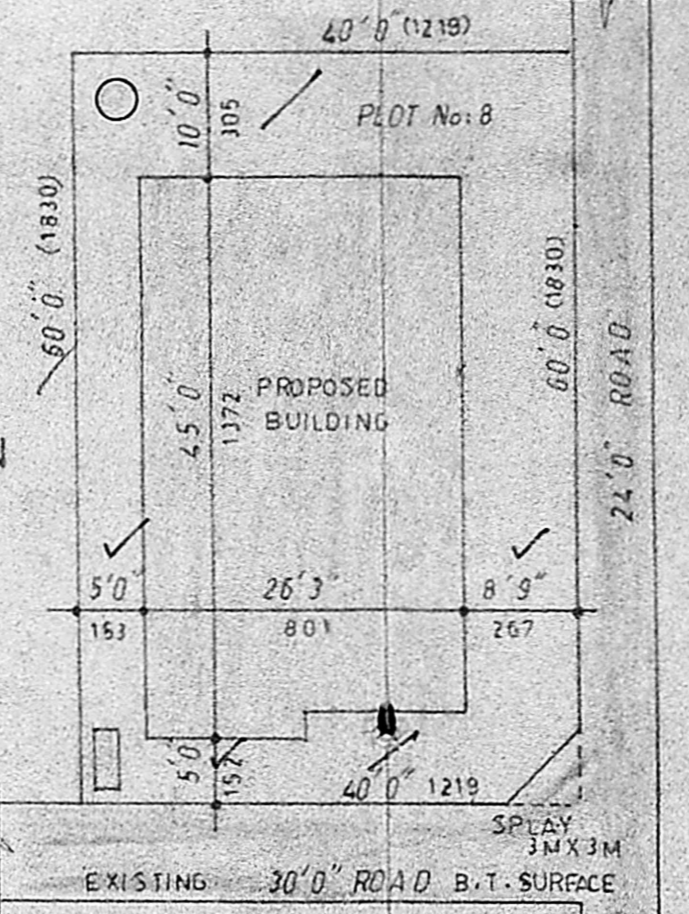

site plan

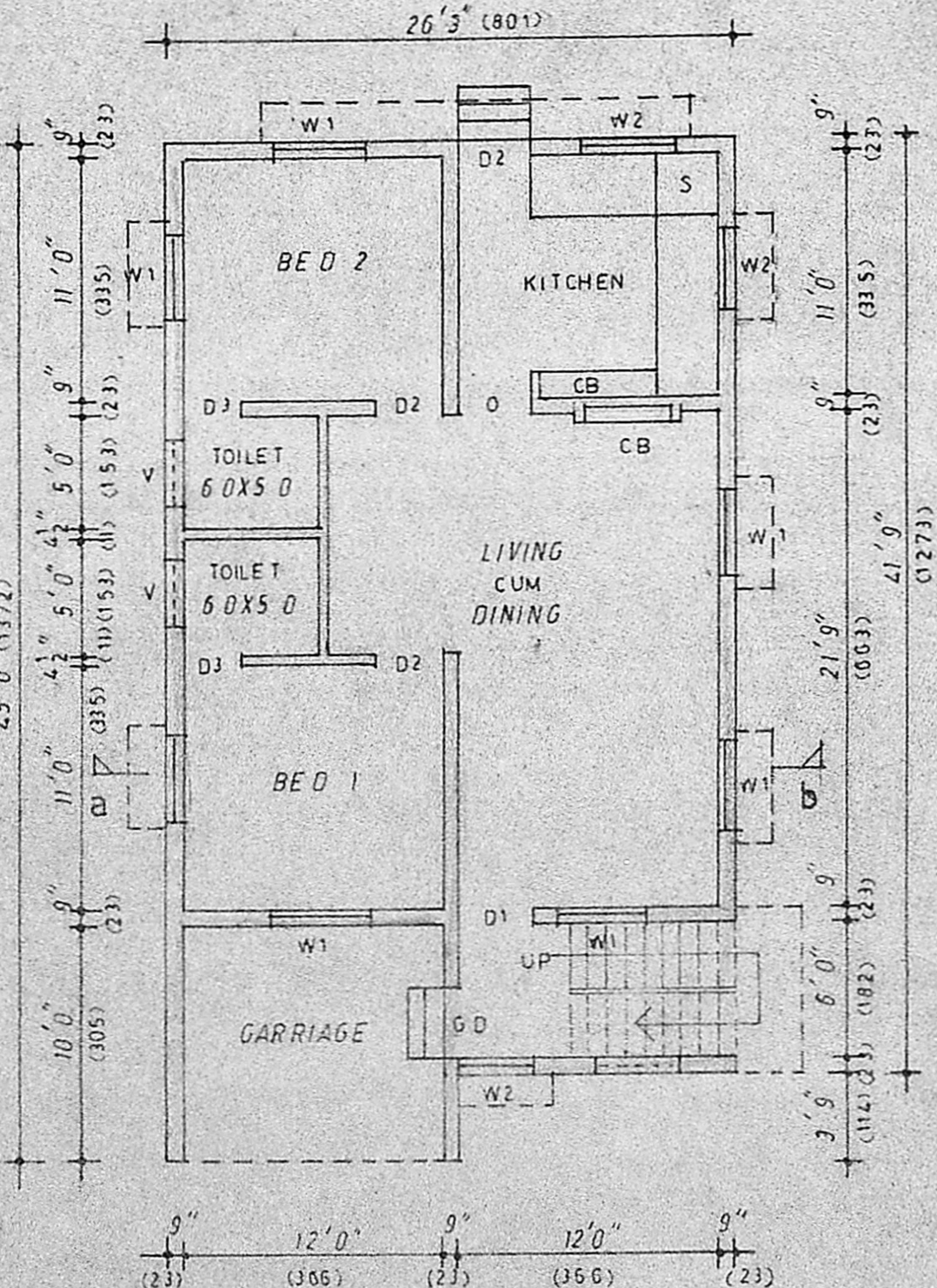

ground floor plan

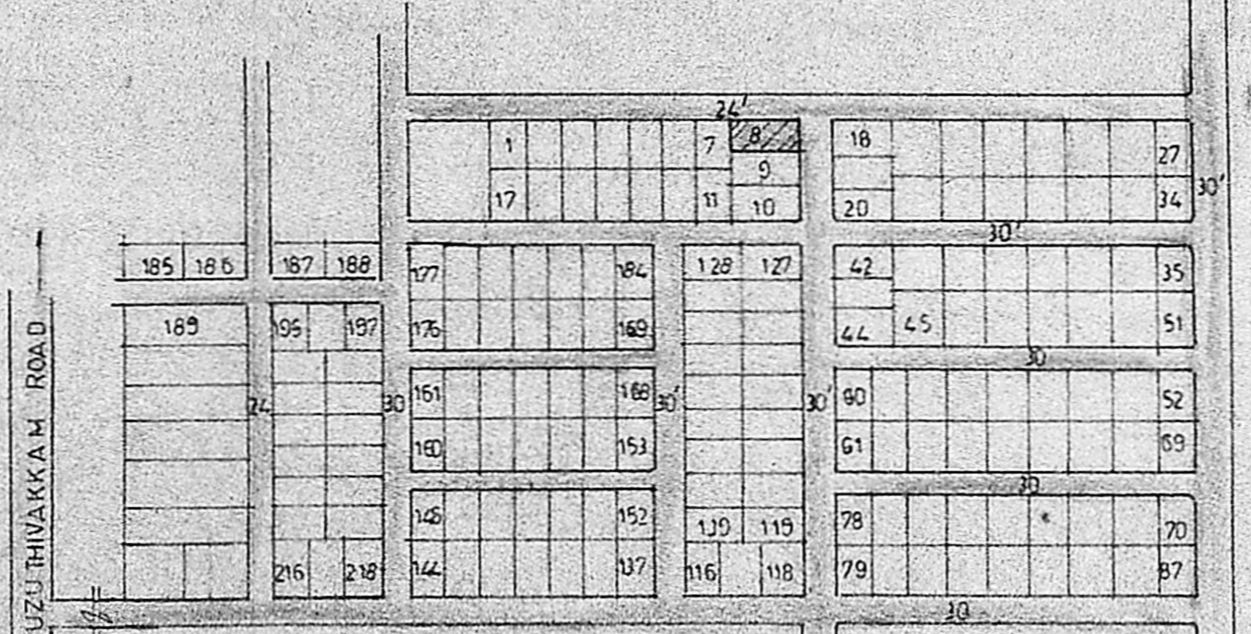

key plan
N.T.S

$112 = 517$
 223
 $A5 \times 27 = 1215$
 $H2 = 113$

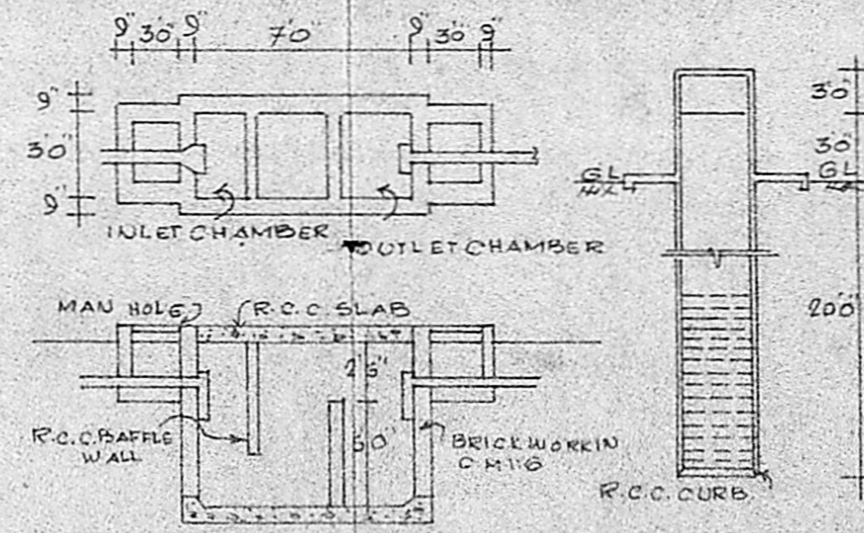

DETAILS OF SEPTICTANK & 4' DIA WELL

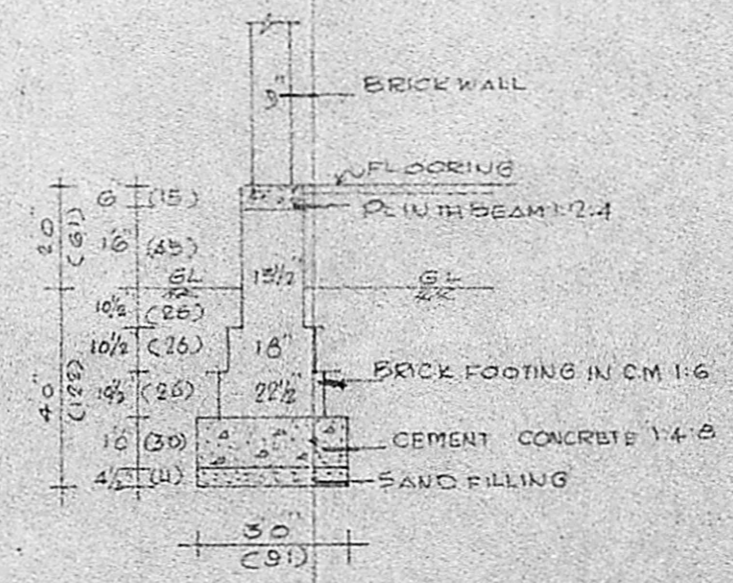

FOUNDATION DETAILS

PLAN SHOWING THE PROPOSED CONSTRUCTION OF DWELLING HOUSE AT PLOT No. 8 IN S.No 223/1A7 OF MADIPAKKAM VILLAGE, SAIDAPET TALUK, CHINGLEPUT DISTRICT.

scale 1 INCH = 8' 0" (1:100)
dimensions in bracket are in cm

schedule of joineries

D1 DOOR	3' 6" X 6' 6"	(107 X 198)
D2 "	3' 0" X 6' 6"	(91 X 198)
D3 "	2' 5" X 6' 6"	(76 X 198)
W1 WINDOW	4' 0" X 4' 0"	(122 X 122)
W2 "	3' 0" X 4' 0"	(91 X 122)
V VENTILATOR	3' 0" X 5' 0"	(91 X 151)
S SINK		
CB CUB BOARD		

area statement
PLOT AREA 2400 SFT (223 SQM)
PLINTH AREA 1011 " (94 ")

colour index
PROPOSALS SHOWN IN
ROADS SHOWN IN

Planning Permit No. H/110 28/89
APPROVED
Subject to the conditions in this office letter.
No. H/13780/89 Dt. 18/10-89
o/c. T. *[Signature]* 18/10/89
**FOR MEMBER SECRETARY
MADRAS METROPOLITAN
DEVELOPMENT AUTHORITY**

OWNER
[Signature]
K. Kalliamy Kutty

P.C. GOWRI SHANKAR, B.E., S.I.C.A.
Civil & Structural Engineer.
Class-I Licensed Surveyor No: 257
Corporation of Madras
Off: 15/1, Govindan Road,
Near Srinivasa Theatre,
West Mambalam, MADRAS-33